

ENGINEERING, SURVEYING AND LAND PLANNING
715 W. WALWORTH ST. - P.O. BOX 487 - ELKHORN, WI 53121

PART OF LOT 6, BLOCK 2, TRINKE ESTATES, LOCATED IN THE SOUTHEAST 1/4 OF SECTION 10, TOWN 1 NORTH, RANGE 17 EAST, TOWN OF LINN, WALWORTH COUNTY, WISCONSIN, AS DESCRIBED IN VOLUME 587, PAGE 87 OF DEEDS.

OWNER: Allen B. Bentz

Daniel D. Cooper
Daniel D. Cooper, RLS No. 1464

Dated this 24 day of Oct., 1979.

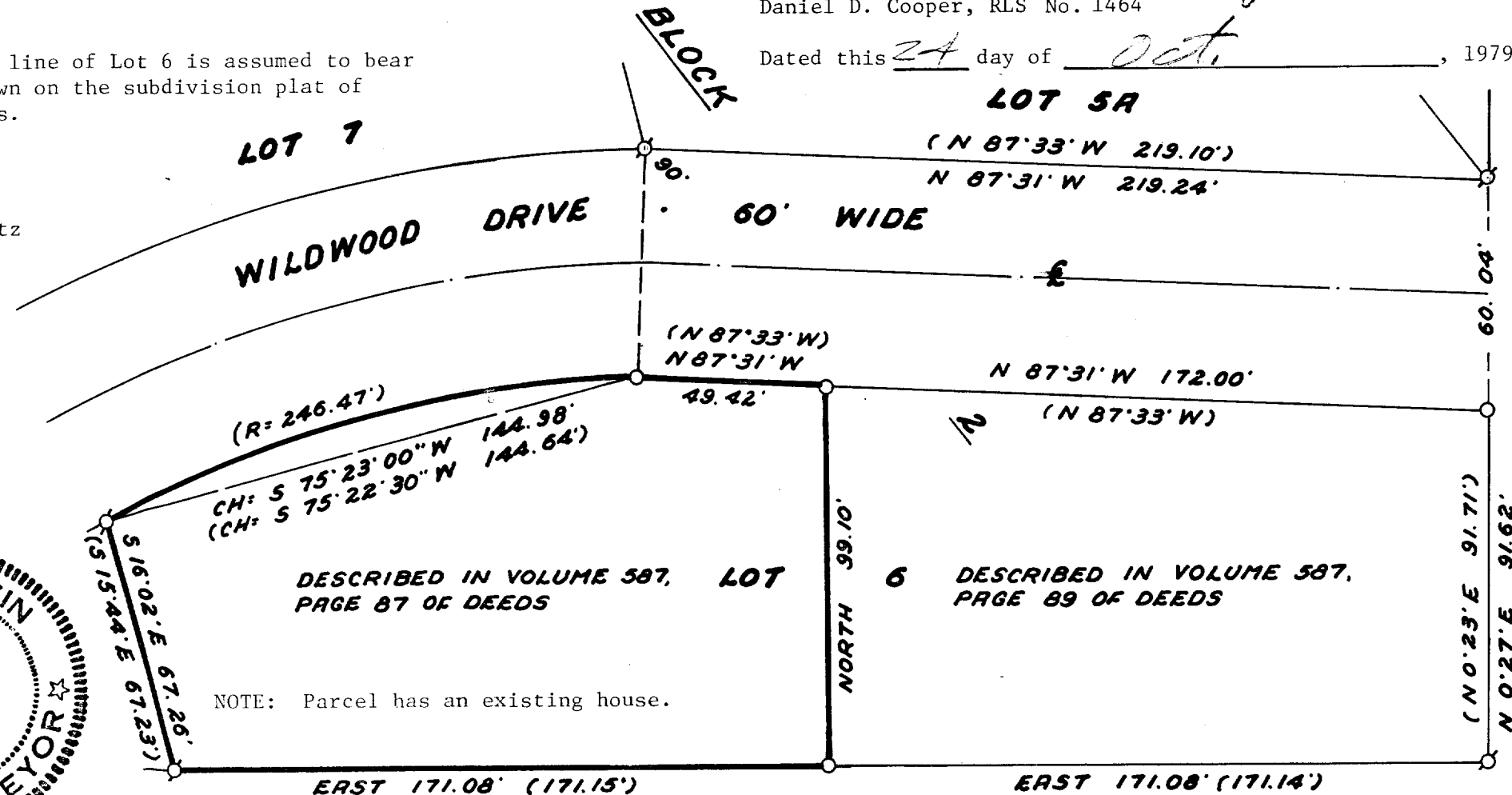

NOTE: Parcel has an existing house.

PROJ. NO. 1624

117-635 ✓